

AUCTION J.J. KEATING

JJ Keating Auctioneers

Saturday, October 16 @10AM

J.J. Keating's Auction Gallery • Route 1 North, Kennebunk, Maine

Don't Miss Our Final J. J. Keating Auction!

Inspection: Friday, October 15, (12-4PM) & Saturday, October 16 (8-10AM)

Early previews by appointment. Call to reserve a seat!

***NOTE!!!!** Auction will be held according to the current Maine State Covid regulations.



William M. Reed
Bath ME signed John Loos



Pedro Friedeberg
clock



Colt model 1895 Navy revolver
serial #16532



Scrimshaw Teeth Selection



Simpson Roberts
gimbal ship barometer



Ship Woolwork
& Oriental

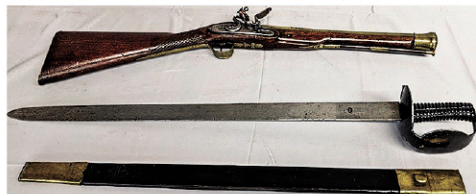

Blunderbuss & Naval sword



Scale model steam locomotive



James E. Buttersworth
schooner painting



Country Choices



Alhambra Enrique
Linares architectural



Antique Half models



Dupont Paints paint neon sign

Fine Maritime: Untouched Bath, Maine Ship "William M. Reed", sgd John Loos; James E. Buttersworth ooc schooner & "Men o War - "frigate; Maine built-SFM Badger "E.I. White" schooner ooc; Schooner w/c "Henry Souther", sgd Anthony Luzzo; Bark w/c "Warren", sgd Michele Fondo; OOC ship "Scottish Dales", blt. Southampton 1883; Ship Woolwork embroidery; Clipper ship w/c "EASTERN STATE", sgd Havre 1854; Ship w/c "Ship Josiah Quincy of Providence" 1859, sgd Luigi Renault. **Scrimshaw:** 1830's sperm whale teeth ACTAEON & Peru coat of arms, "The Wife's Prayer", & American ship approaching fort; Scrimshaw teeth w/Princess Charlotte, penguin, soldiers, females, etc.; Scrimshaw canes; Whalebone tools, fid, pie crimpers, decorated cup, etc. **6 antique half models:** Goss & Sawyer shipyard, Bath, ME schooner, fishing schooner, steam & sail yacht, & British Barque "Talavera"; Chelsea ship's clock & Seth Thomas yacht clock w/bell; GE copper spot light; Sextants & octants; **Spyglasses:** "Bardou-Paris" w/Kennebunk owner, "T. Harris & Son & Dixey London, Andrew J. Lloyd Co./Boston, A. Franks/Optician, & Wm. Ashmore; Ships in bottle: "Erin", "Jennie Alice", etc.; Dollord London Prospect glass; Carved gimbal ship barometer by "Simpson & Roberts Lpool"; Early Danish drycard tell-tale hand painted signed compass; Battleship BENBOW & eagle, anchor etc. carved box & panels; Sailor's valentine; 1745 Naval architect's plan; USS Kearsage boiler nameplate. **Art & Prints:** Abbott Graves ooc "On The Docks/Valendam Holland"; William Ehrig, J. Demartine, A. W. Lahee & R. W. Wood seascapes; T.A. Rostad, C. Stockwell, H. B. Brown, V. Crotty, M. P. Bigelow Mt. Chocorua, NH, Waterman '50 oils; 70" European mural & Ciappa ooc; Henry de Waroquier, Louis Valtat Cat drawings; Huckleberry Finn folio w/8 lithographs; 1873 Norris Peters "Declaration of Independence"; L. Kasimir, L. Dolice etchings; James G. Birney, Abraham Lincoln, Abbott Graves prints; 1828 "Valley of the Connecticut---" map; A.T. Bricher "Sunset Cape Elizabeth ME" chromo; H. Farre football etching; R. Magrath Ocean Ave., Kpt. eglomise; **Alken/Sutherland, D. Odjig, P. Staub, F. Frankl prints;** 9 "New Yorker" style Cocktails illustrations; 7 Philip Goodwin sporting prints; S. Maniatty Deerfield MA w/c. **Pedro Friedeberg** wood/gilt clock. **Bronzes & Sculptures:** Emile Picault "Perseus rescuing Andromeda"; P J Mene whippets, A. J. Lavergne "Pecheur" angler, Pautrot bird bronzes; Peggy Mach bronze & clay clown sculptures; Alhambra Enrique Linares architectural frame; Fritz Kochendorfer busts; Gilt European bookstand; Jewelry & Perfumes lots; Hampshire Pottery; Dresden figurines; Midcentury dinnerware; Paperweights; Medals, badges, etc.; Steins. Oriental: Chinese Armorial tureen; 16" Rose Medallion punch bowl; Oriental multi-drawer cabinet; Japanese ooc & W. Seiler Kyoto etching; Oriental woodblocks; Carved soapstone; Bronze Buddha & bodhisattva; Tibetan altar box; Oriental bagface mat, runners, scatter rugs. **Furniture:** Country cupboard; Antique drop-leaf & card tables & stands; Eagle carved coffee table; 2 Bugatti sports car chairs; Unique Booth Tarkington chair; 10 Chippendale style chairs; Oak raised panel file cabinet; Camphorwood China Trade tambour desk & travelling dressing box; Campaign lap desk. **Of Interest:** Colt model 1895 Navy revolver ser. #16532; British 1804 Naval cutlass w/scabbard; 1700's flintlock blunderbuss; 1800's horsehead dirk knife; Scale model NM RR steam locomotive #954; Early Lionel trains, etc. Boston & Maine RR photos; **Advertising signs:** Phillis "America's No 1 Cigar"; 2-sided Gargoyle Mobiloil, Vintage Dupont Paints neon, Howard Johnson soda fountain mirrors, American Fidelity Co, Montpelier VT; Antique folding wooden fire ladder & Enterprise floor model coffee grinder in old paint; **Decorated Stoneware:** F Carpenter, F.T. Wright, Riedinger & Caire, Haxstun Ottman & Co., P. McGlinchy Portland ME etc. Seaweed decorated yellow ware; **Antique Bottles:** Rocking horse & horse on wheels; Firkins, measures, Frye pantry boxes; Girandoles, etc. lighting; Antique dolls; **RARE** "British French No. American -SACO" 8" mirror; Black Americana pillow of boy fishing; **Ephemera:** 1900's Kennebunk, Kpt. calendars, Cliff House hotel register; 1800's accounting books; Advertising & Trade cards; **Postcards:** Daguerreotypes, military etc. photos; 1900's Kennebunk High School photos; Brass & glass display cases. Maine & New England Books; Scientific instrument, Barry Halper baseball & maritime catalogs; Art books; **Vintage Clothing.**

See our website: jjkeating.com

Terms: Cash or approved check. 18% Buyer's Premium, MC/Visa, Discover, American Express (discounted to 15% for check or cash).

Tel: 1.207.985.2097 • Fax: 1.855.409.3682 • Email: jkeating@gwi.net • Richard Keating, ME Lic #424 • Kent J. Driscoll, Lic. #1023