

# CLASSIC TAG SALES

**FRI. & SAT., MAY 13 & 14 (10 am to 4 pm)**

**\*MID-CENTURY\***

**11 OLD COUNTRY RD, NEW ROCHELLE, NY**

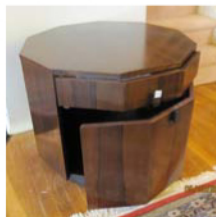

Leaving home after 50 years. HARVEY PROBBER upholstered sofa, NAHON rectangular marble top coffee table, WIDDICOMBE side table with black marble top, PROBBER decagon rosewood dry bar, JOHN STUART dining table w 2 lvs & 6 cane back chairs, unusual DONGHIA easy chair, DIRECTIONAL parsons table w 2 benches, KOCH-LOWY glass fixtures & many other interesting "period lamps" (pairs & singles), wall units, assorted chairs (sets, etc), celery green leather sofa (Bloomingdales), bistro table w 2 high chairs, book cases, bedroom furn & more. Stunning carpets thruout (ABC) from 6 x 8 to 12 x 18. Loads of attractive prints & lithos. Assorted interesting bric-a-brac (George Briard, Stangl, silver-plate - svc for 12 in wooden box), costume jewelry, old furs & much more.

**DIR: Hutch to exit 20 (Weaver St) turn right to Stratton. Turn left to Pine Brook Blvd. Turn left to Bayberry St. Turn left to Old Country Rd. Turn left to sale.**

**Ellen Eisner 914-761-6969**